

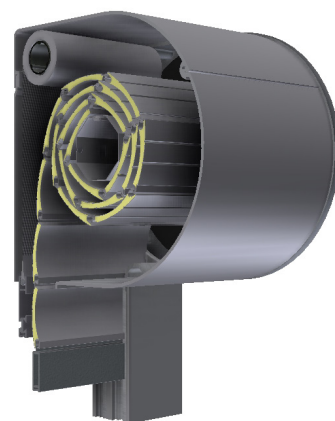

External roller shutter OVAL



- **HEAT PROTECTION**
- **ANTI-THEFT PROTECTION**
- **LIGHT REGULATION**
- **DIMMING**
- **UV PROTECTION**
- **HEATING / COOLING SAVINGS**

One of the most sophisticated mount-on visible shutters is definitely the OVAL shutter because its shape additionally contributes to a better exterior appearance. The oval box forms a completed whole with the shutters and the facade. The oval box is composed of three parts: rear, top, and front service panel, all of which are made of extruded aluminium, which adds the extra stiffness and a better appearance to the box.

SLATS | Color palette:

WARNING: Certain colours on the chart may vary from original!

<p>ALU 39mm</p>	<p>PC1</p> <table border="0"> <tr> <td>01 WHITE</td> <td>02 D. CHOCO</td> <td>03 SILVER</td> <td>05 L. CHOCO</td> </tr> <tr> <td>12 ANTHRACITE</td> <td>14 RAL 9007</td> <td>52 DB 703</td> <td></td> </tr> </table>	01 WHITE	02 D. CHOCO	03 SILVER	05 L. CHOCO	12 ANTHRACITE	14 RAL 9007	52 DB 703		<p>PC2</p> <table border="0"> <tr> <td>04 BEIGE</td> <td>08 GREEN</td> <td>10 L. GREY</td> <td>11 ANTRICIO GRISO</td> <td>13 GRAPHITE</td> </tr> <tr> <td>15 OCHE</td> <td>18 RAL 8017</td> <td></td> <td></td> <td></td> </tr> </table>	04 BEIGE	08 GREEN	10 L. GREY	11 ANTRICIO GRISO	13 GRAPHITE	15 OCHE	18 RAL 8017				<p>PC3</p> <table border="0"> <tr> <td>06 ASH</td> <td>07 WALNUT</td> <td>16 GOLDEN OAK</td> </tr> <tr> <td>17 WALNUT GEA</td> <td>21 RAL 3011</td> <td></td> </tr> </table>	06 ASH	07 WALNUT	16 GOLDEN OAK	17 WALNUT GEA	21 RAL 3011	
01 WHITE	02 D. CHOCO	03 SILVER	05 L. CHOCO																								
12 ANTHRACITE	14 RAL 9007	52 DB 703																									
04 BEIGE	08 GREEN	10 L. GREY	11 ANTRICIO GRISO	13 GRAPHITE																							
15 OCHE	18 RAL 8017																										
06 ASH	07 WALNUT	16 GOLDEN OAK																									
17 WALNUT GEA	21 RAL 3011																										
<p>FALCON PERFO</p>	<p>PC1</p> <table border="0"> <tr> <td>01 WHITE</td> <td>02 D. CHOCO</td> <td>03 SILVER</td> <td>04 BEIGE</td> </tr> <tr> <td>11 ANTRICIO GRISO</td> <td>12 ANTHRACITE</td> <td>14 GREY</td> <td>52 DB 703</td> </tr> </table>	01 WHITE	02 D. CHOCO	03 SILVER	04 BEIGE	11 ANTRICIO GRISO	12 ANTHRACITE	14 GREY	52 DB 703	<p>FALCON</p> <p>PC1</p> <table border="0"> <tr> <td>01 WHITE</td> <td>03 SILVER</td> </tr> <tr> <td>12 ANTHRACITE</td> <td>52 DB 703</td> </tr> </table>	01 WHITE	03 SILVER	12 ANTHRACITE	52 DB 703	<p>ALU slats are filled with insulation – polyurethane foam, standard fitted with anti-theft springs. Machine slat binding ensures a quieter and more reliable operation.</p>												
01 WHITE	02 D. CHOCO	03 SILVER	04 BEIGE																								
11 ANTRICIO GRISO	12 ANTHRACITE	14 GREY	52 DB 703																								
01 WHITE	03 SILVER																										
12 ANTHRACITE	52 DB 703																										

* colors 02, 04, 11, 14 available for orders over 50m²

CABINET, GUIDERAILS, END SLAT | Color palette:

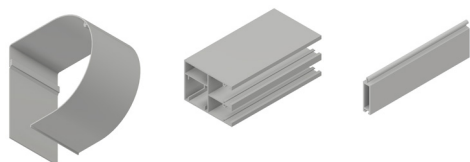

<p>PC1</p> <table border="0"> <tr> <td>013 WHITE</td> <td>010 RAL 9006</td> <td>090 RAL 9007</td> </tr> <tr> <td>042 RAL 7016</td> <td>066 RAL 8012</td> <td>052 DB 703</td> </tr> </table>	013 WHITE	010 RAL 9006	090 RAL 9007	042 RAL 7016	066 RAL 8012	052 DB 703	<p>PC2</p> <table border="0"> <tr> <td>014 SURCHARGE</td> </tr> </table>	014 SURCHARGE
013 WHITE	010 RAL 9006	090 RAL 9007						
042 RAL 7016	066 RAL 8012	052 DB 703						
014 SURCHARGE								

WARNING: Certain colours on the chart may vary from original!

MANIPULATION:



Manipulation is possible with automaton or electrical motor. For motor operation there is the standard PLUG & PLAY function, which allows the connection of several motors to a single switch, self-adjusting positions and the safety function in the event of an obstacle.

External roller shutter OVAL



TEHNICAL DRAWINGS | Shade details:

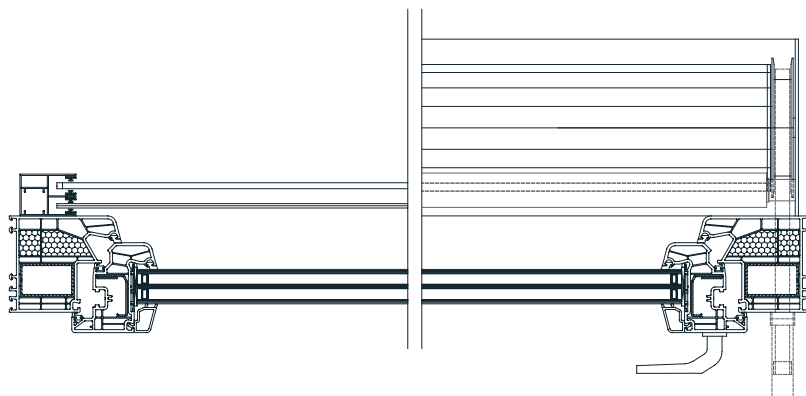
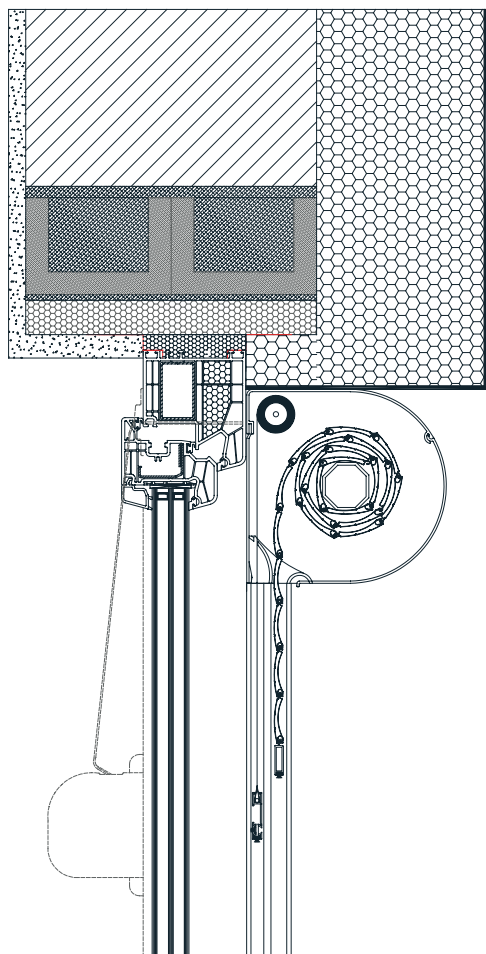

OVAL 150

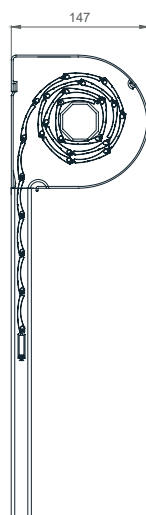

OVAL 165

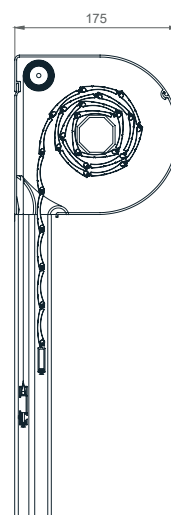

OVAL 180

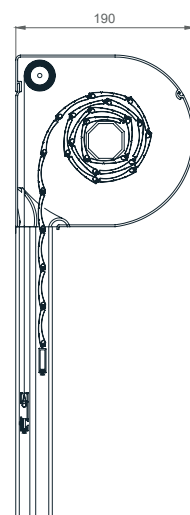

GUIDERAILS

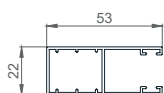

53 X 22mm

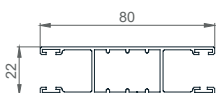

80 X 22mm

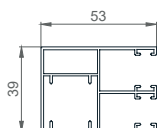

53 X 39mm

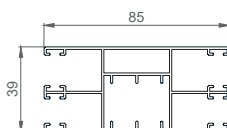

85 X 39mm

SLATS

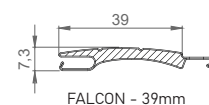

FALCON - 39mm

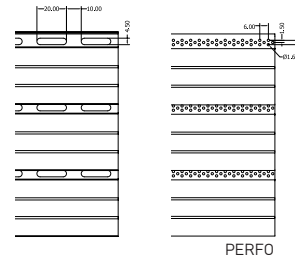

PERFO

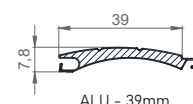

ALU - 39mm

TABLE OF BOX (CABINET) SIZES

Slat/Shaft cabinet size	FALCON / 60mm		ALU / 40mm		ALU / 60mm	
		MOS.		MOS.		MOS.
13,7 cm	109,0	-	173,9	-	146,3	-
15,0 cm	-	-	-	-	-	-
16,5 cm	184,0	141,0	265,0	202,3	249,9	189,9
18,0 cm	249,0	204,0	319,9	255*	309,9	255*
20,5 cm	-	-	-	-	-	-